

architects • engineers
 integrated sustainable design
 mechanical engineering
 renewable engineering
 energy modelling
 healthy building design
 permaculture design
 research & development

Notes
 The Contractor must work to figured dimensions only and check all dimensions on site before proceeding, give notice to the Architect of any inaccuracies and seek instructions.
 Before carrying out any work shown on this document the Contractor is to read it in conjunction with all other drawings, details, schedules or the like and shall give notice to the Architect of any discrepancies, inconsistencies, divergences or ambiguities and seek instructions.
 Where this document has been prepared for the use of the Client as defined in Gale & Snowden Architects Limited (the Architects) terms of engagement and the Architects are not engaged to inspect work in progress on site, the Client does not rely on the Architects to deal with any discrepancies, inconsistencies, divergences or ambiguities and the Architects shall not be responsible for any resulting damage, loss and/or expense.
 Copyright in all the material on this sheet vests in the Architects who assert their right to be identified as the author of this material in accordance with the Copyright, Designs and Patents Act 1988. The material may not be copied under any circumstances for any purpose whatsoever except with the express written permission of the Architects.

Issue
 01 - Client Issue

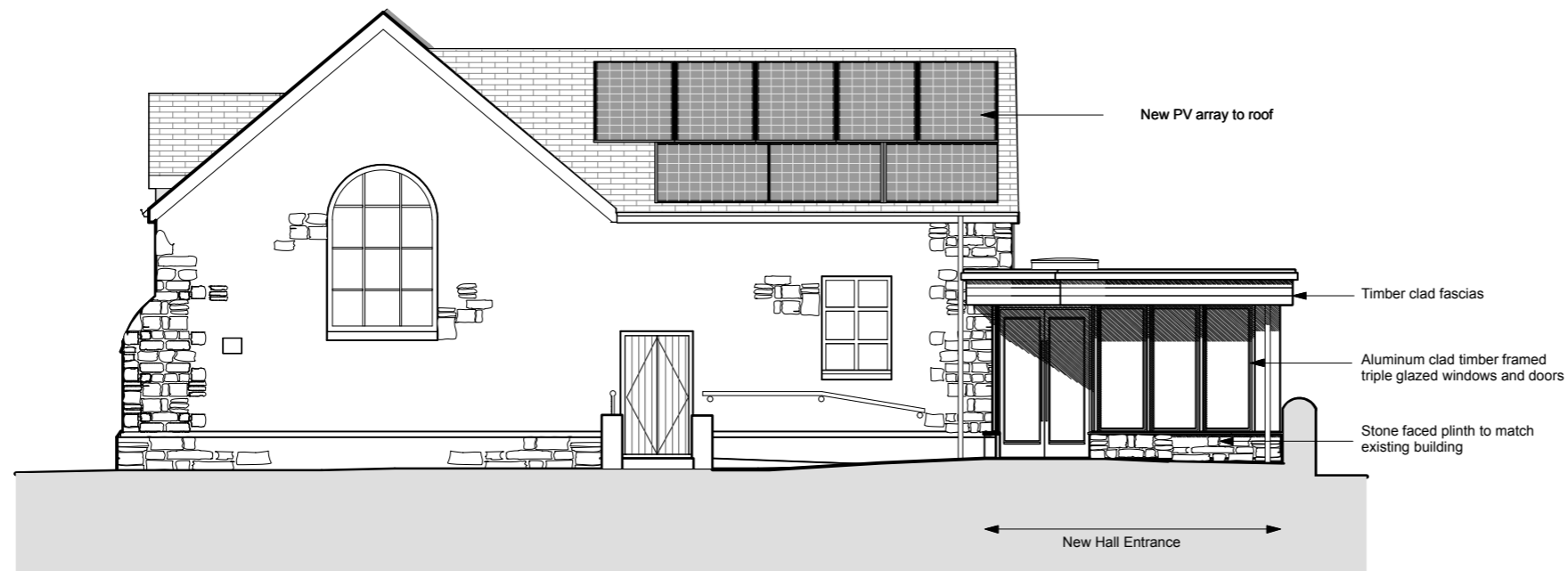

South Elevation

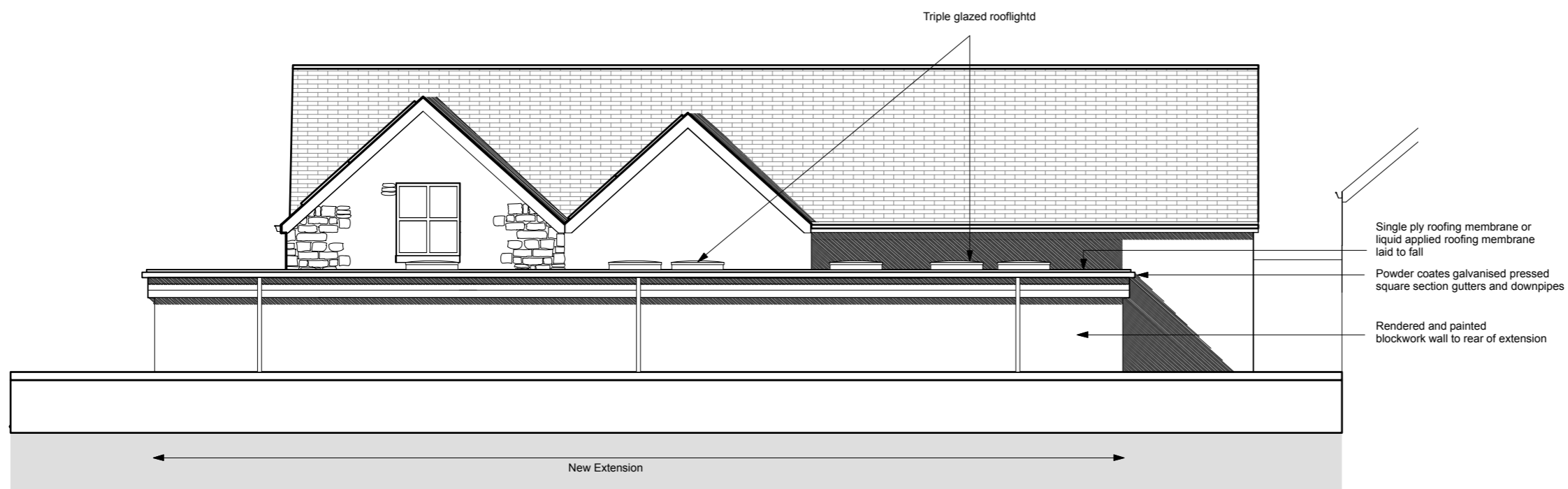

East Elevation

ASHREIGNEY VILLAGE HALL - Refurbishment

DEVELOPMENT STUDY

GALE & SNOWDEN
 ARCHITECTS & MECHANICAL ENGINEERS

Ashreigney Village Hall

General Arrangement
 Proposed South & East Elevations

Drawn by: **LM** Scale: **1:100 @ A3**
 Checked by: Date: **05:05:2021**
 Drawing No: **B2011-GSA-XX-DRA-A- 0212**
 Revision: **01**

Bideford Office 18 Market Place Bideford Devon EX39 2DR Tel. 01237 474952 Fax. 01237 425669
Exeter Office Exeter Bank Chambers 67 High Street Exeter Devon EX4 3DT Tel. 01392 279220 Fax. 01392 279036

www.ecodesign.co.uk info@ecodesign.co.uk

RIBA Chartered Practice

Directors: D Gale . L Millyard . I Snowden

